



AMERICAN UNIVERSITY
WASHINGTON, DC

Capital Projects Update

December 3, 2013



Capital Projects Work in Progress



Soldier Beam Installation



Excavation and Lagging



Shoring Outline



East Campus

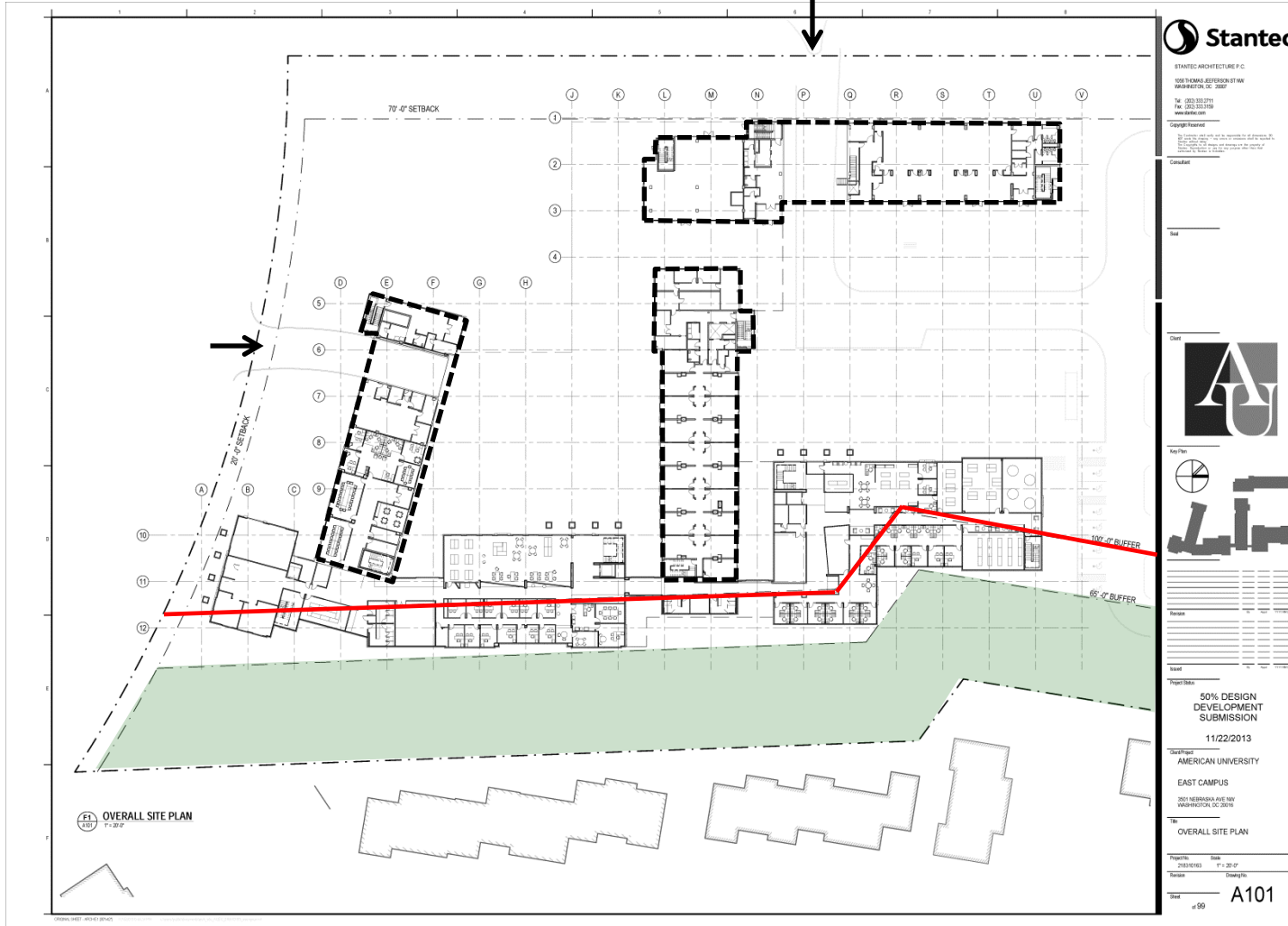

- 65 Foot Buffer Zone
- 100 Foot Buffer Zone
- Vehicle Access
- Outline Residential Building Above

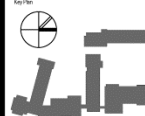

Revision	Date	Description

Project Name: 50% DESIGN DEVELOPMENT SUBMISSION
Date: 11/22/2013
Client: AMERICAN UNIVERSITY
Location: EAST CAMPUS
3001 NEBRASKA AVE NW
ANNAPOLIS, MD 21403
Scale: Overall Site Plan
1" = 20' 0"
Sheet: A101
of 99



East Campus

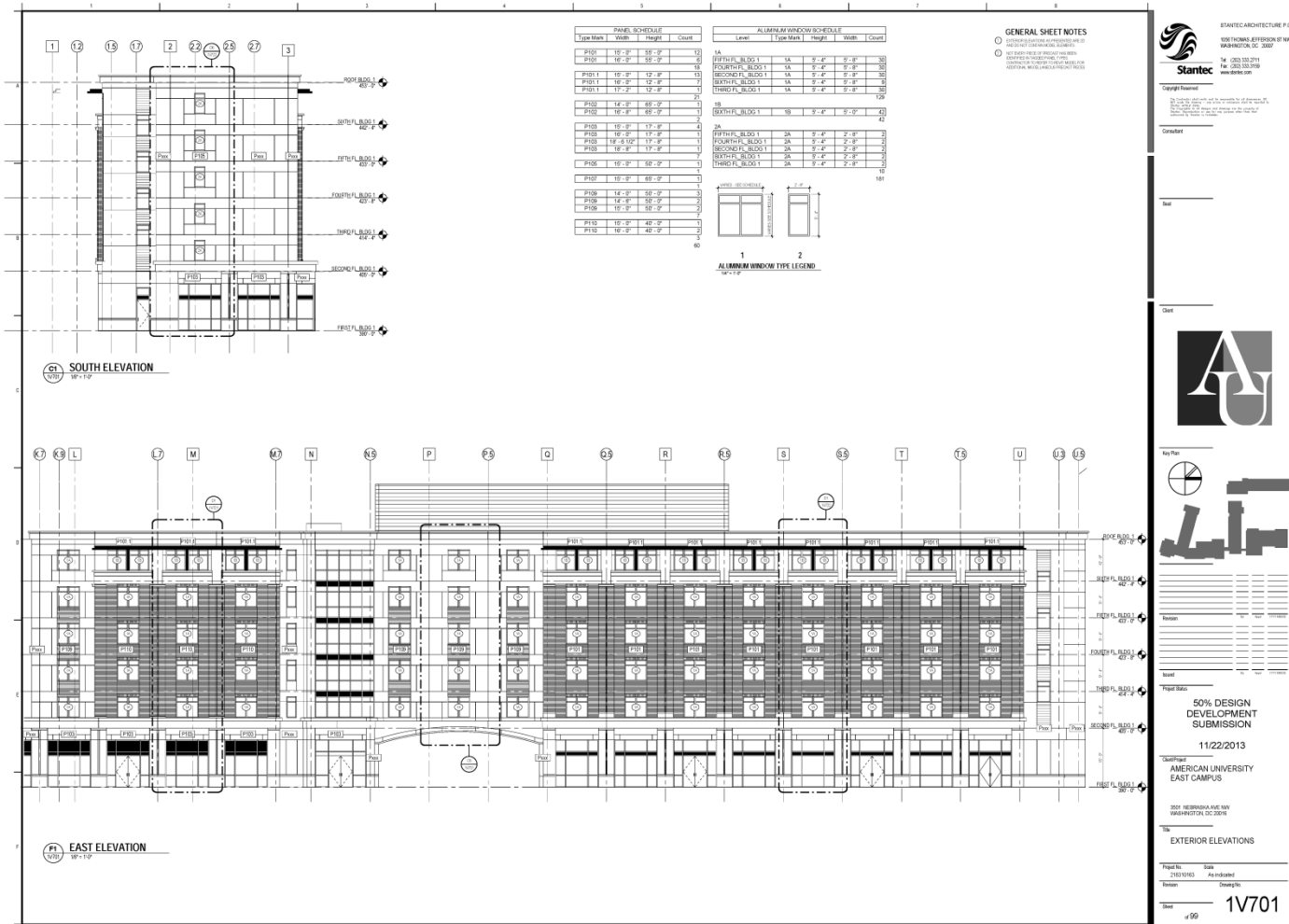

- ### Materials
- Brick
 - Metal Panel
 - Precast Concrete
 - Glazing
 - Aluminum Frames